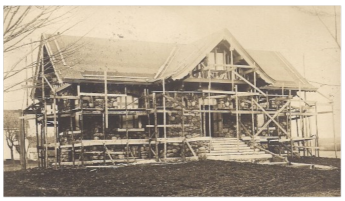

1910

Carver Memorial Library

Centennial

Commemorative Bricks

2010

The Carver Memorial Library building was dedicated in 1910. The sidewalk leading to the front steps, while not nearly as old as the building, was in need of replacement. The Town of Searsport has installed a beautiful new walkway, in perfect timing to mark our centennial year. To help defray the cost to the town, the library is selling personalized bricks that will line the edges of the walk.

Buy a commemorative brick for yourself, or to pay tribute to someone
(such as "In memory of …" or "In honor of …").

The cost of each brick is $75.00, and your donation is tax-deductible.
We reserve the right to approve or deny any request.

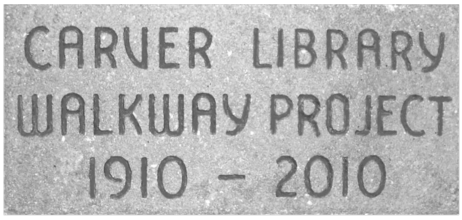

Sample bricks are on display in the library, and in the town office (1 Union Street)

Centennial Brick Order Form

Three lines per brick, maximum **14 characters per line** (including spaces and punctuation).
Please double-check your message; lines will be engraved exactly as written on the form.

Line 1 ____ ____ ____ ____ ____ ____ ____ ____ ____ ____ ____ ____ ____ ____

Line 2 ____ ____ ____ ____ ____ ____ ____ ____ ____ ____ ____ ____ ____ ____

Line 3 ____ ____ ____ ____ ____ ____ ____ ____ ____ ____ ____ ____ ____ ____

Your Name _____

Address _____

Phone _____ Email _____

Make check payable to **Town of Searsport**

Mail check and form to: Town of Searsport
P.O. Box 499
Searsport, ME 04974

CONTACT THE LIBRARY FOR MORE INFORMATION
548-2303
staff@carverlibrary.org

Date Submitted:_____ Date to Clerk:_____ Date Ordered:_____ Date Delivered:_____